

Sage
1750 SF

BEDROOMS ●●●●
BATHROOMS ●●●●

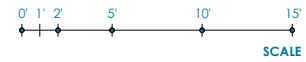

● Included
○ Optional

BASE PLAN

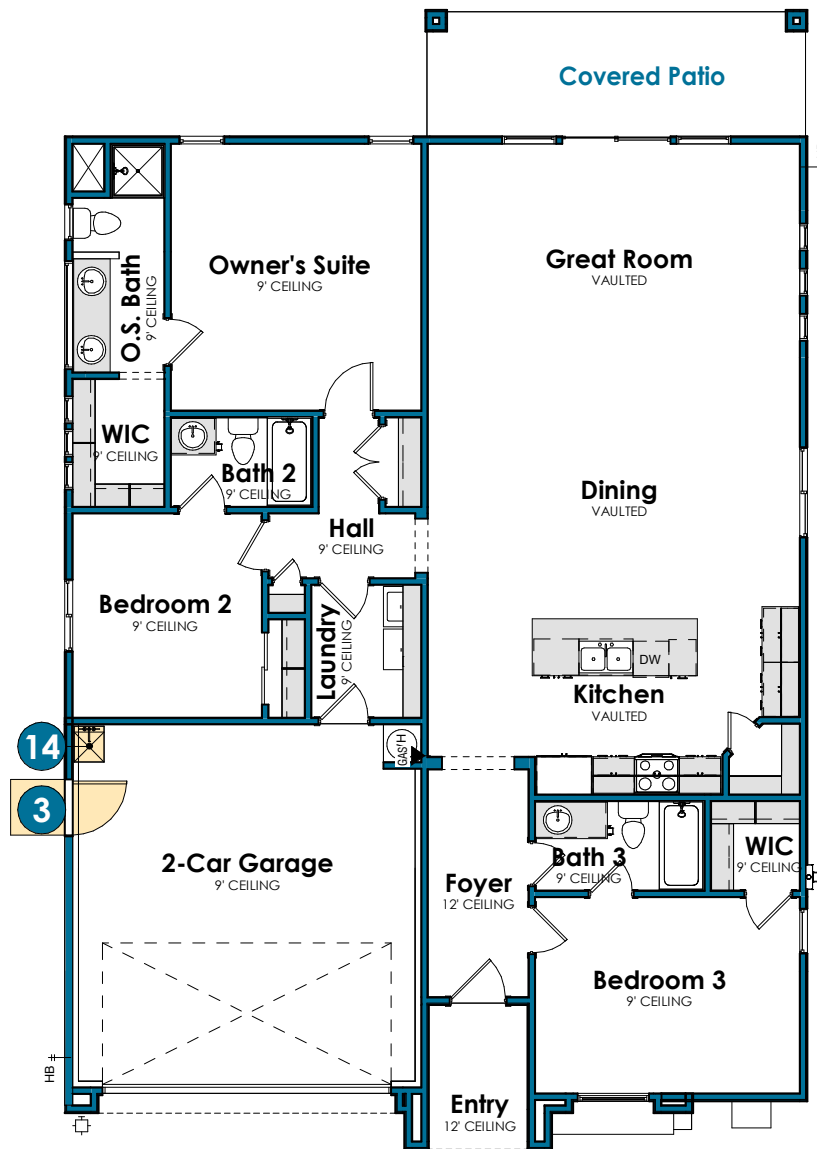

DESIGN OPTIONS

- | | | | |
|---|--|---|--|
| <input type="checkbox"/> 1 - 12' GLASS MULTISLIDE | <input type="checkbox"/> 5 - COURTYARD | <input type="checkbox"/> 9 - OWNER'S BATH DOOR | <input type="checkbox"/> 12 - LAUNDRY ROOM CABINETS |
| <input type="checkbox"/> 2 - 3RD CAR GARAGE | <input type="checkbox"/> 6 - OWNER'S SUITE PATIO DOORS | <input type="checkbox"/> 10 - BATH 2 STEEL TUB OR SHOWER (FIBERGLASS INSERT STANDARD) | <input type="checkbox"/> 13 - LAUNDRY SINK |
| <input type="checkbox"/> 3 - GARAGE SERVICE DOOR | <input type="checkbox"/> 7 - GOURMET KITCHEN | <input type="checkbox"/> 11 - BATH 3 STEEL TUB OR SHOWER (FIBERGLASS INSERT STANDARD) | <input type="checkbox"/> 14 - UTILITY SINK IN GARAGE |
| <input type="checkbox"/> 4 - EXTENDED COVERED PATIO | <input type="checkbox"/> 8 - OWNER'S SUITE TILE SHOWER | | |

Sage
1750 SF

BEDROOMS ●●●
BATHROOMS ●●●●

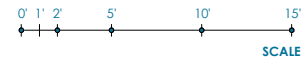

● Included
○ Optional

STRUCTURAL & DESIGN OPTIONS



DESIGN OPTIONS

- | | | | |
|---|--|---|--|
| <input type="checkbox"/> 1 - 12' GLASS MULTISLIDE | <input type="checkbox"/> 5 - COURTYARD | <input type="checkbox"/> 9 - OWNER'S BATH DOOR | <input type="checkbox"/> 12 - LAUNDRY ROOM CABINETS |
| <input type="checkbox"/> 2 - 3RD CAR GARAGE | <input type="checkbox"/> 6 - OWNER'S SUITE PATIO DOORS | <input type="checkbox"/> 10 - BATH 2 STEEL TUB OR SHOWER (FIBERGLASS INSERT STANDARD) | <input type="checkbox"/> 13 - LAUNDRY SINK |
| <input type="checkbox"/> 3 - GARAGE SERVICE DOOR | <input type="checkbox"/> 7 - GOURMET KITCHEN | <input type="checkbox"/> 11 - BATH 3 STEEL TUB OR SHOWER (FIBERGLASS INSERT STANDARD) | <input type="checkbox"/> 14 - UTILITY SINK IN GARAGE |
| <input type="checkbox"/> 4 - EXTENDED COVERED PATIO | <input type="checkbox"/> 8 - OWNER'S SUITE TILE SHOWER | | |