

ESTATE SERIES

# HAZEL

**Total: 2,314 Sq. Ft.**

**3 Bedrooms**

**2.5 Bathrooms**

**2-Car Garage**

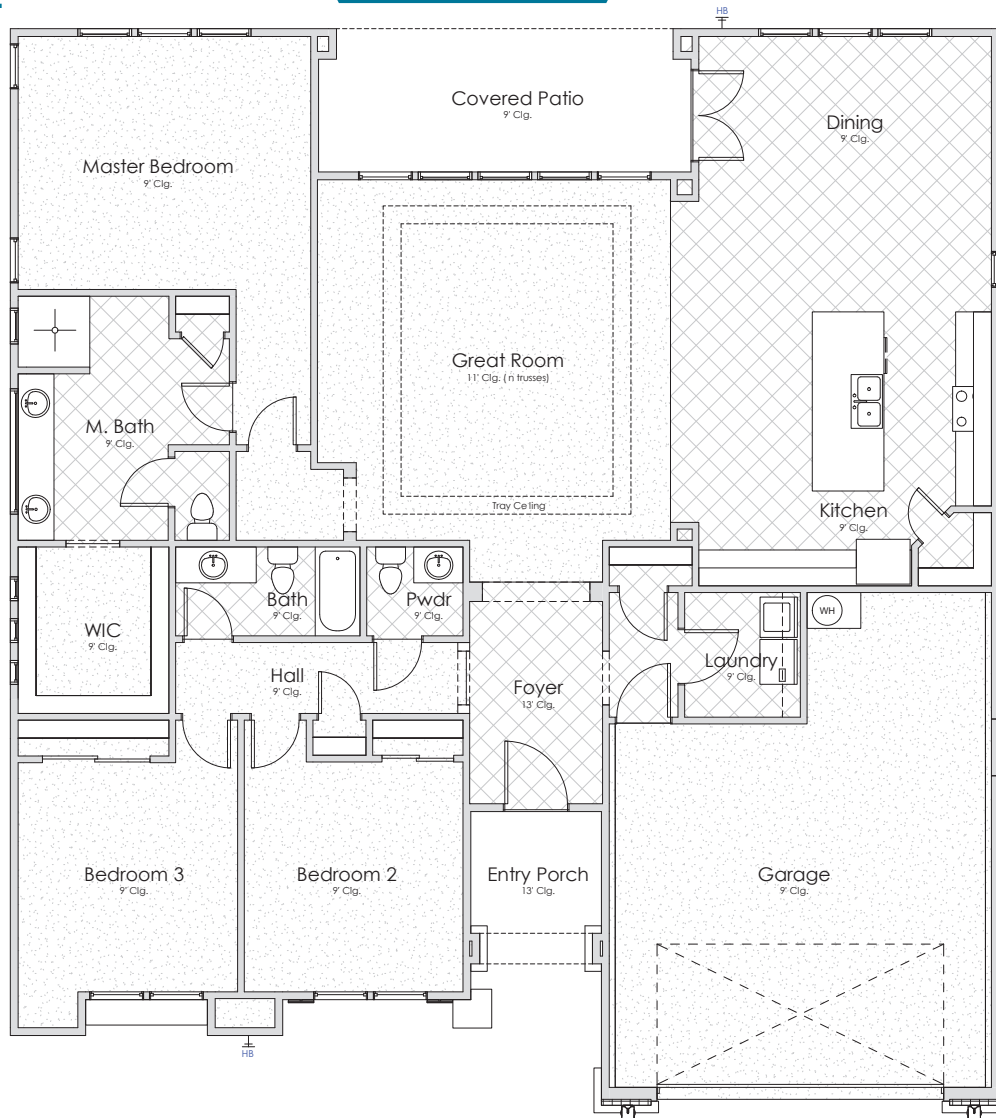

**1.800.303.BRIO • LifeAtBRIO.com**

**230 W Brio Clubhouse Dr • Washington, UT 84780**

This drawing is conceptual only and for the convenience of reference. It should not be relied upon as a representation (express or implied), of final size, location or dimensions of any lot, building, amenity, common space, or any other use. The developer expressly reserves the right, without notice or consent, to make any modifications, revisions, and/or changes it deems desirable. This drawing may not be to scale and is for relative location purposes only. Final sizes, locations, dimensions or inclusions may vary with actual development and construction.



**RESORT STYLE LIVING**

**COLE  
WEST**  
HOME

ESTATE SERIES

# HAZEL

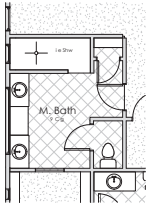

Master Bath Shower



Laundry

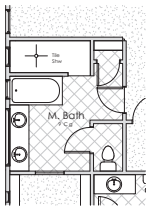

M.Bath Tub

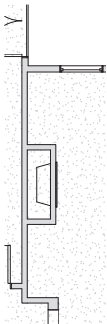

Fireplace



Gourmet Kitchen

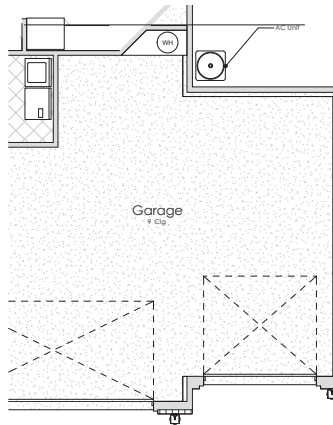

3rd Car Garage



Bi-Parting Slider

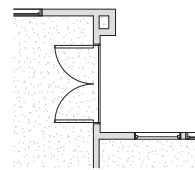

Master Patio Door



Man Door

**1.800.303.BRIO • LifeAtBRIO.com**  
**230 W Brio Clubhouse Dr • Washington, UT 84780**

This drawing is conceptual only and for the convenience of reference. It should not be relied upon as a representation (express or implied), of final size, location or dimensions of any lot, building, amenity, common space, or any other use. The developer expressly reserves the right, without notice or consent, to make any modifications, revisions, and/or changes it deems desirable. This drawing may not be to scale and is for relative location purposes only. Final sizes, locations, dimensions or inclusions may vary with actual development and construction.



RESORT STYLE LIVING

**COLE  
WEST**  
HOME